

**Hisense** | COMMERCIAL  
DISPLAY



Immerse Your Senses

Q2 2025

## Company Philosophy



### **Vision**

To build Hisense for a century and become the most trusted brand in the world



### **Values**

Honesty and integrity, pragmatic innovation, customer first, sustainable operation.



### **Enterprise Spirit**

Respect, dedicated, innovative and efficient.



### **Mission**

Committed to technological innovation, improving the quality of human life, and happy hundreds of millions of families.

**Hisense**

**Hisense**

Established in  
Qingdao in

**1969**

Private  
ownership

Over  
**100,000**  
employees

USD  
**29.5**  
Billion revenue in 2024

**4**  
industry divisions

**4**  
global and  
**10**  
regional brands

# Hisense Group in figures

**Hisense**

# 2024

Sales Revenue: USD **29.52** billion; up 6% year-on-year

Overseas Revenue: USD **13.72** billion,  
**46,5%** of the total revenue

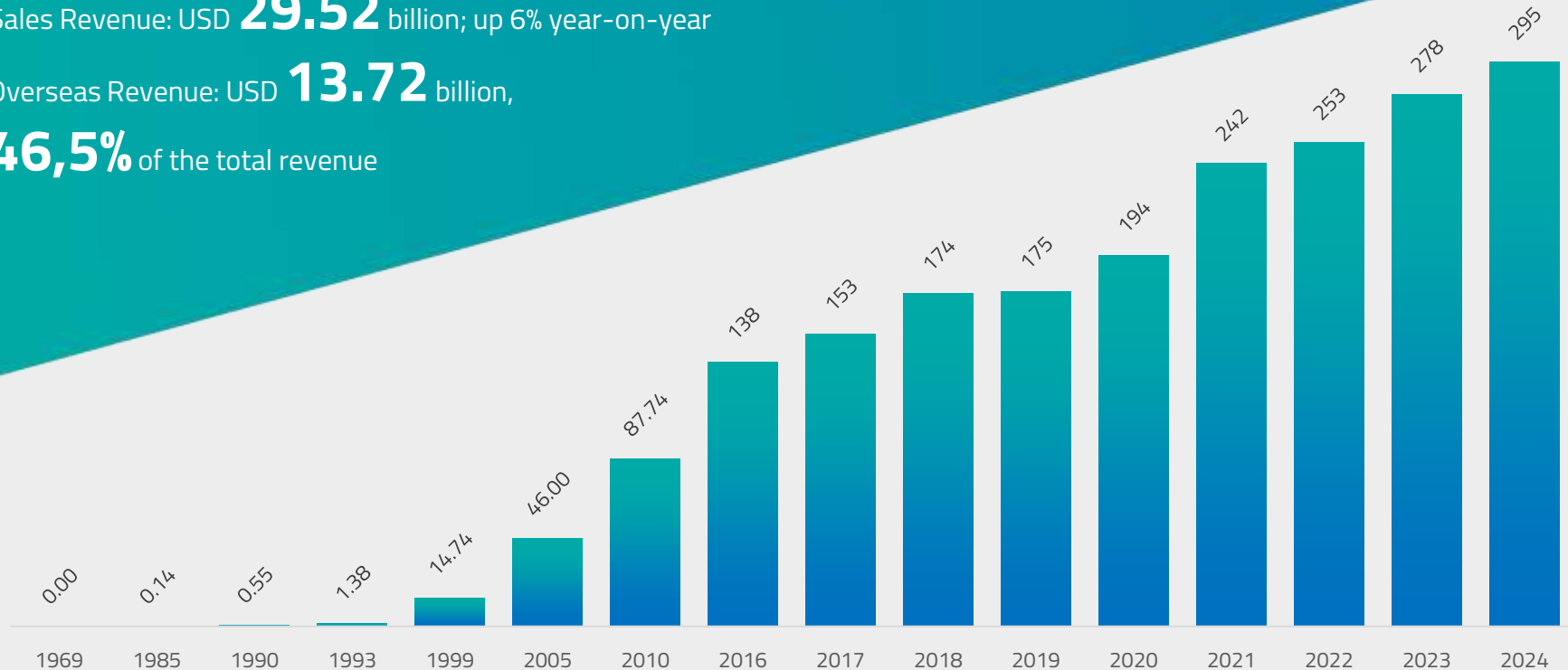

Unit: USD 100 million





# 31 R&D Centers, 36 Industrial Parks and Production Bases Worldwide

Over 100,000 employees worldwide, including more than 16,000 R&D engineers and technicians



Overseas companies and offices: 64

 R&D Centers: 14 in China, 17 overseas

 Industrial Parks: 17 in China, 19 overseas

• Central and South America R&D Center



**Hisense Global Headquarters**





## Hisense Global R&D Headquarters

**Hisense**



## Hisense domestic R&D centers (10) and industrial parks (16)



Hisense (Huangdao) Information Industrial Park



Hisense (Guiyang) Information Industrial Park



Hisense Changsha R&D Center



Hisense (Guangdong) Information Industrial Park



Hisense (Zhejiang) Household Appliances Industrial Park



Hisense Shenzhen R&D Center



Hisense (Yangzhou) Household Appliances Industrial Park



Hisense (Shunde) Household Appliances Industrial Park



Hisense Shanghai R&D Center



Hisense Silicon Valley R&D Center, USA



Hisense gorenje Industrial Park (Slovenia)



Hisense New Jersey R&D Center



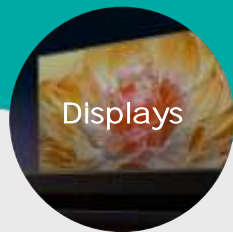

Displays



Cooling  
Range  
Products



Central Air  
Conditioning



Wash and  
Care



Automotive  
Electronics



Intelligent  
Transportation



Molds

Global

No.2

Hisense TV  
ranks second in global shipments

Sources: Omdia, AVC Revo, 2024

No.2

Hisense ranks second in the global  
automotive AC compressor market

Source: IHS, 2023

China

No.1

Hisense ranks first in China's TV  
market  
In sales volume, revenue and  
market share  
Source: AVC omni-channel monitoring  
data, 2024

No.2

Hisense occupies the second  
largest share of China's offline  
refrigerator market  
Source: AVC omni-channel  
monitoring data,  
2024

No.1

Hisense occupies the largest  
share of China's VRF market  
Hisense occupies the largest  
share of China's fresh air  
conditioner market  
Sources: ChinaIOL, AVC, 2024

No.3

Hisense ranks third in China in  
the export volume of washing  
machines, with the fastest  
growth rate in the industry  
Source: ChinaIOL, 2024

No.1

Hisense has occupied the  
largest share of China's  
Intelligent transportation  
market for 10 years  
Source: 7its Research Institute, 2022

No.1

Hisense ranks fifth among  
China's key mold enterprises

# Hisense Has Established Itself as A Top Brand in Many Regions and Countries across the Globe

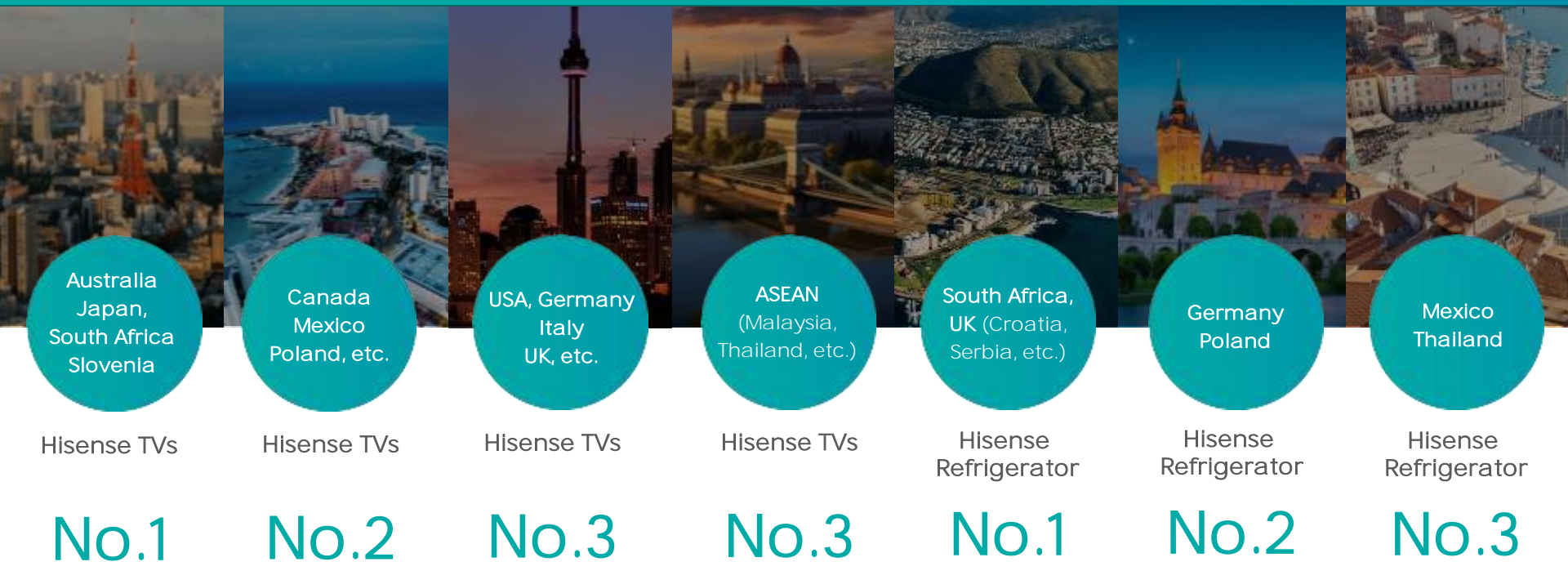

**Hisense**





Japan

Hisense TVs

No.1



United  
Kingdom

Hisense Refrigerators

No.1



Canada

Hisense TVs

No.2



Australia

Hisense TVs

No.2



Mexico

Hisense TVs

No.2



South  
Africa

Hisense  
Refrigerators  
TVs

No.1



Slovenia

Hisense Refrigrators  
Washing Machines  
Ovens

No.1

## BIG IN SPORTS

Hisense recognizes the need to build its brand through key sporting partnerships. In a range of focused high-profile sponsorships with key sporting events and clubs in various countries, the Hisense brand is quickly building its reputation as a recognized market leader that aligns itself with the world's largest sporting events. These include the Australian Open tennis, NASCAR Xfinity Series, Red Bull Racing F1 team, Joe Gibbs Racing as well as the FIFA and UEFA cups since 2016.

## Associations:



## Clubs:



## Tournaments:



## Adhering to Long-termism in Practicing ESG, Integrating Low-carbon Principles throughout Corporate Governance and Operations, Making Sustainability A Key Pillar in Building A "Century-old Hisense"

**No.1**

The World's First VRF  
**"Lighthouse Factory"**

**4**

**4 National-level  
Manufacturing**  
Single Champion Enterprises

**17**

Establishing **17**  
National-level  
Green Factories

**No.1**

Building First and Only  
**"Zero-carbon Factory"**  
in China's TV Industry

**2**

Intelligent Factory Selected by  
MIIT as One of the First  
**Excellent Intelligent  
Factories**

**100+**

Leading Participation in  
**over 100** Green and Low-  
carbon Technology  
Standards Development  
and Revision

**Achieve Operational Carbon  
Peaking by No Later than 2026**

**Achieve Operational Carbon  
Neutrality by No Later Than 2050**



# Commitment to "Technology for Good, Business for Good"

## "Hisense Global Charity Day" is Designated Annually on October 19th



Collaborated with FIFA to initiate the "Disappearing Pitch" charity initiative



Recognized by the United Nations for actively taking on social responsibility. Selected as a model case of South-South Cooperation



Included on the Fortune China ESG Impact List for three consecutive years



UNDP commended Hisense for its achievements in energy saving and carbon reduction



Collaborated with UEFA to launch the "Faith in young champions" charity initiative



Hisense School achieved remarkable education results



Hisense Enlightenment Science Exploration Center awarded National Popular Science Education Base



Supported the construction of Beichuan Hisense Chenjiaba Primary School

**B2C**



TV



Refrigerator  
Freezer



Air  
Conditioner



Smart Home  
System



Washing  
Machine



Kitchen  
Appliance



Internet TV  
Users  
Operation



Real  
Estate



High-end Plaza  
Chains



Smart  
Transportation  
and Smart City



Commercial  
AC



Optical  
Communication Device



Medical  
Device Technology and  
Electronic Device



Commercial  
Display



Automotive  
Electronics



Chip



Precision  
Manufacturing



Mould



Telecommunication



Network  
Energy

**B2B**

**Hisense**

## B2B DISTRIBUTION

Opening soon:

- Portugal
- France
- Turkey
- Iceland

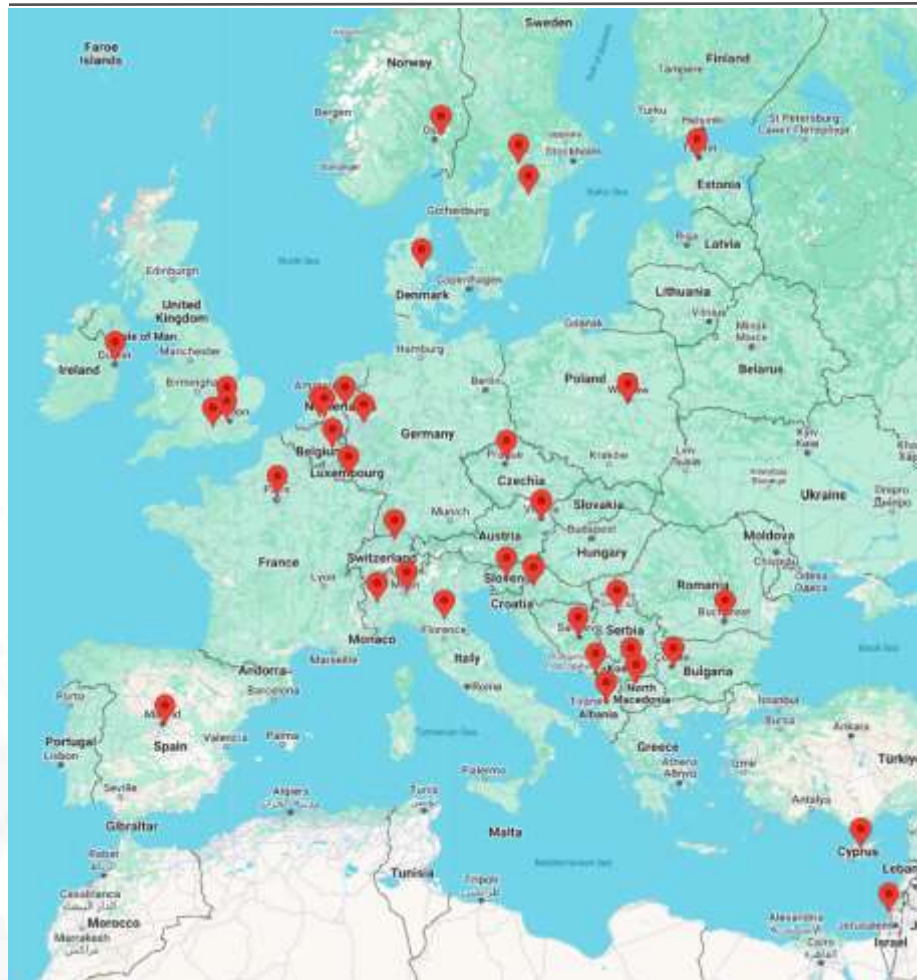



### 1<sup>st</sup> Line Service Managed Fully In-House



Hisense B2B (Local Helpdesk)

Telephone: + *local number*

Email: [b2b.country@hisense.com](mailto:b2b.country@hisense.com)

Local after sales service partner

# Hisense

COMMERCIAL  
DISPLAY

# Hisense

PLEASURE TO MEET YOU



*Digital  
Signage*

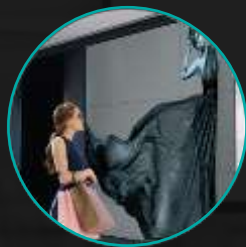

*Video  
Wall*



*Interactive  
Digital Board*



*High  
Brightness  
Signage*

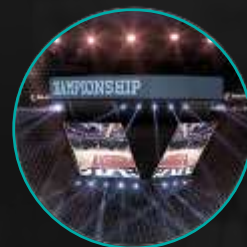

*LED  
Solutions*

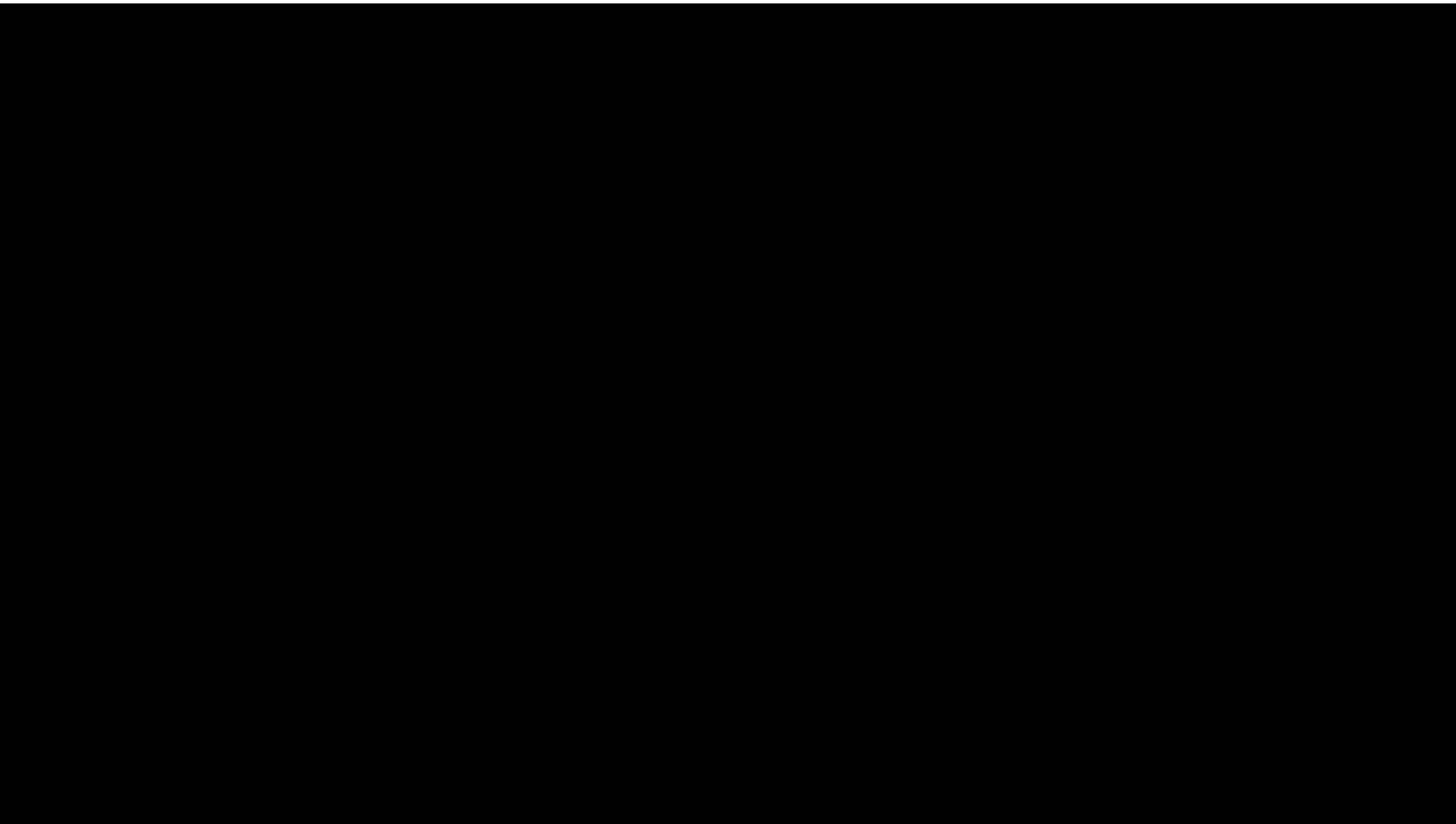



Hisense Digital Signage is engineered to cater to a variety of business needs, including public spaces, transportation systems, museums, stadiums, retail stores, hotels, restaurants, and corporate buildings. Our latest digital signage displays consistently provide powerful engagement, enhance business operations with real-time updates and data-driven insights, and showcase visually captivating content. You can manage and control devices anytime, anywhere, and simplify cable management by connecting multiple displays to a single video output.



## GM-Series

32" | 43" | 50" | 55" | 65" | 75" | 86"

4K UHD Digital Signage Display - 18/7

- Landscape & Portrait
- High Brightness 500nit
- Anti-glare coating
- Wireless screen sharing (software feature)
- Failover
- VisionInfo CMS
- Android SOC



## DM-Series

32" | 43" | 50" | 55" | 65" | 75" | 86" | 100"

4K UHD Digital Signage Display - 24/7

- Landscape & Portrait
- High Brightness 500nit
- Anti-glare coating
- Wireless screen sharing (software feature)
- Failover
- VisionInfo CMS
- Android SOC
- 100" added in Q1



## BM-Series (EOL end of Q1)

100"

4K UHD Digital Signage Display - 24/7

- Landscape & Portrait
- High Brightness 500nit
- Anti-glare coating
- Wireless screen sharing (software feature)
- Failover
- VisionInfo CMS
- Android SOC



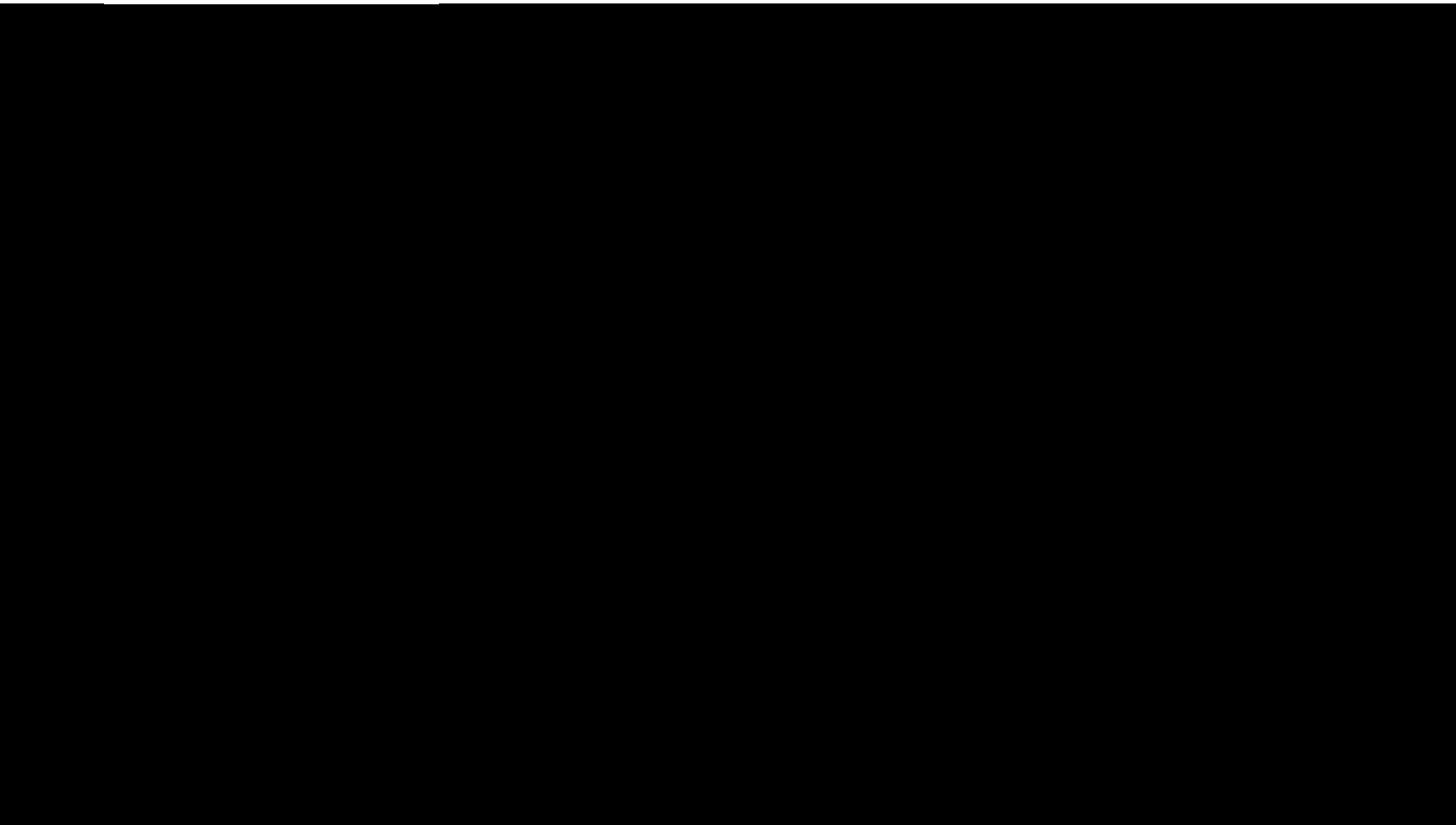



# BEST OF SHOW WINNER

Crystal Digital Signage Display  
24/7 Operation



DM Series - 4KUHD Digital Signage Display - 24/7 Operation





**infocomm**

**Hisense** | COMMERCIAL  
DISPLAY

Two Prestigious

# BEST OF SHOW AWARDS!

from Future publications  
at this year's InfoComm EXPO!



DP30FE



WM6FE

## COMMITTED TO CARING



### **VW25E-Series 46" | 55"**

#### **Video Wall with 500 Nits**

- 500 cd/m<sup>2</sup>
- 46"/55"
- Splice Pitch 3.5mm
- Android 11 / 2+16G
- Daisy Chain Loop HDMI
- System on Chip & Visioninfo
- Support Multiple Interface Ports
- Optimised Colour and Natural Tones
- Intelligent Cooling and Heating System
- Antiglare panel - Haze 25%
- 95mm thickness

## WINDOW FACING HIGH BRIGHTNESS



### **WF-Series 49" | 55" | 65" | 75"** **Window Facing High Brightness**

- 2500 / 4500 cd/m<sup>2</sup>
- Fanless\*
- 24/7 (MTBF = 50 000h)
- Android SOC
- Wi-Fi ( 2,4GHz )
- Landscape & portrait
- Slim Metal Housing < 57 mm
- Slim Metal Bezel 15,3mm
- Light & Temperature Sensor
- Overheating protection
- Dust & humidity protection IP5X





## WINDOW FACING HIGH BRIGHTNESS



### WH-Series 55" Window Facing High Brightness

- 4K UHD Resolution
- 4000 cd/m<sup>2</sup>
- Lower Power Consumption
- Android 11 / 2+16G
- System on Chip & Visioninfo
- Visible with Polarized Sunglasses





Hisense Interactive Display solutions deliver unrivalled performance and market leading value. Combining the power of a digital display, tablet, electronic whiteboard and video conference device, Hisense delivers the ultimate all-in-one display solution. Superior processors and the latest touch technology provide best-in-class user experiences while seamless wireless integration makes collaboration both simple and engaging. The NEW GoBoard and GoBoard Live displays features Google Certification and Android 13 operating system.

## GoBoard Live

Advanced Interactive Display  
with Integrated 4K Camera



MR6DE  
65" | 75" | 86"

## GoBoard

Advanced Interactive Display



MR6DE-E  
65" | 75" | 86"

## GoBoard Pro

Advanced Interactive Display With  
Upgraded Brightness and Storage



MR61DE-E  
65" | 75" | 86"

### DE-Series 65" | 75" | 86"

**GoBoard - World's 1st EDLA certificated IFPD**

- Google Solution built-in
- Android 13.0
- 4K Ultra HD+4K UI
- 50W Speakers
- Dual-WiFi
- PD65W: Front USB type-C
- Wi-Fi Dongle: USB type-C (optional)
- Palm Rejection
- Eye Comfort
- Dolby Atmos
- Quatro Sense
- VisionInfo CMS



### Native Apps





The LiteBoard features a class leading digital whiteboard coupled with 4K Ultra HD picture quality for a premium user experience in any environment. The new 86X1EE uses a true operating system-free design to ensure the security of your information, making it simple and easy to operate. It seamlessly interfaces with computer modules, providing large interactive display services for both Google and Windows platforms.



## LiteBoard

### **86X1EE 86"**

#### **LiteBoard - Flexible & Secure Touch Display**

- Energy Saving
- Operating system-free design
- Simple and Easy to Use
- Zero Bonding
- 400nits Brightness

Hisense Interactive Display solutions deliver exceptional performance and market leading value. Combining the power of a digital display, tablet, electronic whiteboard and educational tools, Hisense delivers the ultimate all-in-one display solution. Smart OS and ecological abundance, provides best-in-class user experiences while seamless wireless integration makes collaboration both simple and engaging. The NEW GoBoard features the Google Play Store, Android 14.0 operating system and an optimized smart whiteboard to empower your educational activities.



## GoBoard 3FE

### 3FE-Series 65" | 75" | 86"

#### GoBoard – Android 14

- Google Solution built-in
- Android 14.0 EDLA Certified
- 4K Ultra HD+4K UI
- 400 Nits
- 50W Speakers
- Pluggable WiFi Module
- PD65W: Front USB type-C
- Wi-Fi Dongle: USB type-C (optional)
- Eye Comfort
- Dolby Atmos
- Quatro Sense
- VisionInfo CMS



#### Native Apps



GOOGLE  
CHROME



MAPS



MEET



CALENDAR



GMAIL



YOUTUBE



DRIVE



PLAY  
STORE



GOOGLE  
CLASSROOM



PHOTOS



GOOGLE  
DOCS



GOOGLE  
SHEETS





## LED ALL IN ONE SERIES

Hisense LED display solutions are designed to elevate your visual communication across any environment. Whether enhancing customer experiences in retail spaces, providing critical information in transportation hubs, or creating stunning visuals for events and public spaces, our LED displays deliver unparalleled performance and reliability. With flexible installation options our solutions ensure seamless integration and ease of use, helping you captivate and inform your audience effectively.



HAIO108DE  
108" COB LED All-in-One

HAIO136DE  
136" COB LED All-in-One

HAIO163DE  
163" GOB LED All-in-One

### HAIO-Series 108" | 136" | 163" All-In-One LED

- Ultra Picture Quality Chip
- Smart Display
- Stereo Surround Sound
- Flexibility
- Energy Saving
- Automatic PQ Adjustment
- Simple Precise Design
- Hisense ASIC Solution Built-in
- Quick Installation

INSTALLATION TIMING



## LED INDOOR SERIES



### 54DS

P 1.2/1.5

55" Indoor LED Video Wall Display

- Accurate Colour
- Quick Installation
- Bezel-less Tiling and Splicing
- Integrated Controller up to 4x4
- Contrast: 25,000:1
- Lifetime: 100,000hrs
- Refresh Rate: 3840Hz
- GOB for durability and efficiency
- Super Energy Saving

### XIM-Series

P 1.86/2/2.5/3/4

Indoor LED

- Ultra Light and Slim
- Wide Viewing Angle
- Quick Installation
- Seamless Splicing
- Corner Protection

### XIH-Series

P 0.93/1.25/1.56

Indoor LED

- Black Coating Technology
- Better Protection
- Automatic PQ Adjustment
- Extremely Reliable
- Quick Installation and Easy Maintenance

## LED INDOOR SERIES – 54DS



## TCO

	LED - 55XIM015	VW - 55L35B5U
Max brightness	1000	500
Max Power (W)	350	240
Average Brightness	600	500
Average Power	124	240
kWh/day	2.976	5.760
Expected Lifetime (hrs)	100,000	50,000

## Actual Cost Netherlands March 2025

Electricity Costs	€ 0.32	per kWh
-------------------	--------	---------

## 5 years

Units required 5 yrs	4	4
Cost Unit	€ 2,000.00	€ 1,000.00
Cost (kWh/5yrs)	€ 1,737.98	€ 3,363.84
<b>TCO 5 years</b>	<b>€ 14,951.94</b>	<b>€ 17,455.36</b>

## 10 years

Units required 10 yrs	4	8
Cost Unit	€ 2,000.00	€ 1,000.00
Cost (kWh/10yrs)	€ 3,475.97	€ 6,727.68
<b>TCO 10 years</b>	<b>€ 21,903.87</b>	<b>€ 61,821.44</b>



## LED OUTDOOR SERIES



### **XOM-Series**

**P 5/6.67/8/10/10.66/16**

**Outdoor LED**

- Cabinet Size: 960x960mm
- Bright and Vivid Images
- Neat and Clean Screen
- Front and Rear Access
- EMC Anti-Interference
- Lightweight Design
- Refresh ratio: 1920-3840Hz



### **RO-Series**

**P 2.9/3.9/4.8**

**Outdoor LED 4000 Nits**

- Cabinet Size: 500x500mm/1000mm
- Quick Installation
- Up to 16Bit Colour Depth
- EMC Anti-Interference
- Front and Rear Access
- Wide Viewing Angle
- Refresh ratio: 3840Hz



### **SP-Series**

**P 10**

**Outdoor LED**

- Cabinet Size: 1280x960mm
- Front and Rear Access
- Dual Power Backup
- Flexible Laminated Protection
- Accurate Colour
- Intelligent Detection
- Refresh ratio: 3840Hz

## LED RENTAL SERIES

**RIL-Series****P 1.953/2.604/2.976/3.91****Indoor LED**

- Cabinet Size: 500x500mm/1000mm
- Quick installation
- 600nits
- Contrast ratio  $\geq 4000:1$
- Die-casting Aluminum
- Viewing Angle 150°/140°
- Refresh ratio: 7680Hz

**RNM-Series****P 1.953/2.604/2.976/3.91****Indoor Rental LED**

- Cabinet Size: 500x500mm/1000mm
- Quick installation
- 1100nits
- Contrast ratio  $\geq 4000:1$
- Die-casting Aluminum
- Viewing Angle 150°/140°
- Refresh ratio: 7680Hz

**ROM-Series****P 2.604/2.976/3.91/****Outdoor Rental LED**

- Cabinet Size: 500x500mm/1000mm
- Quick installation
- 4500nits
- Contrast ratio  $\geq 4000:1$
- Die-casting Aluminum
- Viewing Angle 150°/140°
- Refresh ratio: 7680Hz

## CLASSIFICATION AND DEFINITION

**DIP**

**Definition:** DIP package is the abbreviation of dual inline pin package, commonly known as plug-in display screen.

**Pros:** Wide vision angle, high brightness and good heat dissipation.

**Cons:** Large pixel pitch, currently the smallest in the p6

**SMD**

**Definition:** SMD is short for Surface Mounted Devices

**Pros:** Large vision angle, better display image, small pixel pitch, suitable for indoors

**Cons:** The heat dissipation is not good enough

**COB**

**Definition:** COB is a new packaging to attach the bare chip to the PCB with conductive adhesive.

**Pros:** Smaller pixel pitch, better protection, longer life time.

**Cons:** Difficult to make, inconvenient to maintain

**GOB**

**Definition:** GOB is a technology that employs a new type of glue to encapsulate LED modules

**Pros:** Highly Protective against moisture, water, impact and UV/

**Cons:** Difficult to make, inconvenient to maintain

## OF COB TECHNOLOGY (COB VS SMD)

### Better Protection

Compared to SMD packaging, COB chips are sealed to protect important electronic devices.



### Deep Dark

Cob products are sealed with black epoxy resin on the surface which guarantees a uniform color.



### Heat Dissipation

COB has a short thermal conductivity path, because the LED directly connected to PCB. So it has fast heat dissipation.

COB



PCB

SMD



PCB



### SMD (Surface Mounted Devices) packaging:

The chip of the component is directly soldered onto the surface of the circuit board, and the pins of the component do not pass through the circuit board. Instead, a network of pins is formed on the surface of the circuit board and soldered onto the circuit board. This packaging method is also known as surface mount.

### GOB (Glue On the Board) Lamination:

GOB process is a new type of optical thermal conductive nano filling material that uses a special process to package and matte the PCB board and SMD lamp beads of conventional LED display screens, achieving a matte effect on the surface of LED display screens, enhancing the waterproof, dustproof, and anti-collision capabilities of existing LED display screens, and effectively achieving the conversion of display point light sources from surface light sources, resulting in softer luminescence.

### SMD Packaging Structure

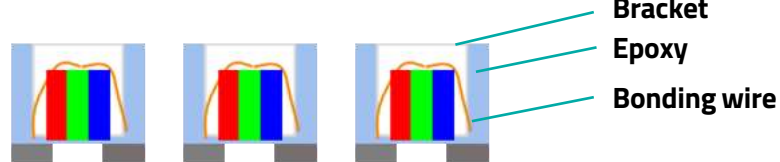

### GOB Packaging structure



## P75

Hisense commercial laser projector has 4K UHD resolution, excellent color consistency, stable long-time operation and superb calibration capability. It is suitable for academic lecture halls, exhibition halls, corporate showroom, museums, medium-sized meeting rooms and other scenarios.



### P75

#### 4K UHD Commercial Laser Projector

- 7500 lumens
- 24/7 (MTBF = 25 000h)
- Throw Ratio 0.63:1
- Geometric Keystone Correction
- 60" - 300"
- Refresh Rate up to 240Hz
- 2500 / 4500 cd/m<sup>2</sup>
- Wi-Fi ( 2,4/5,0GHz )
- Colour Calibration through HSG fine-tuning
- Blending, fusing and splicing images



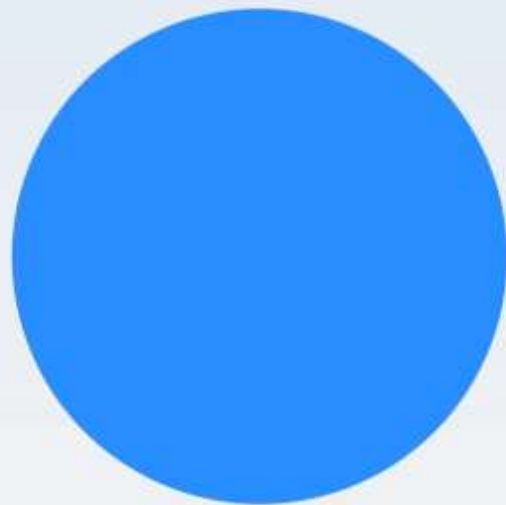



## LED INDOOR SERIES

VisionInfo from Hisense is our cloud-based digital signage software which is flexible, cost-effective, and infinitely scalable for users. VisionInfo includes a comprehensive CMS solution and advanced remote display management features. It provides users the freedom to edit and publish content while ensuring it looks great across all displays in a system. It is a powerful, effective and easy to use tool to manage content and control your displays at anytime from anywhere.



### Key Features

- Web browser editor UI
- Drag-and-drop visual editor
- Supports website integration
- Supports live streams
- Supports Office documents and PDF's
- Supports Widgets
- 4K resolution playback
- Offline content playback
- Program preview and publish approval
- Advanced program scheduler
- Custom template layouts
- Playback statistics

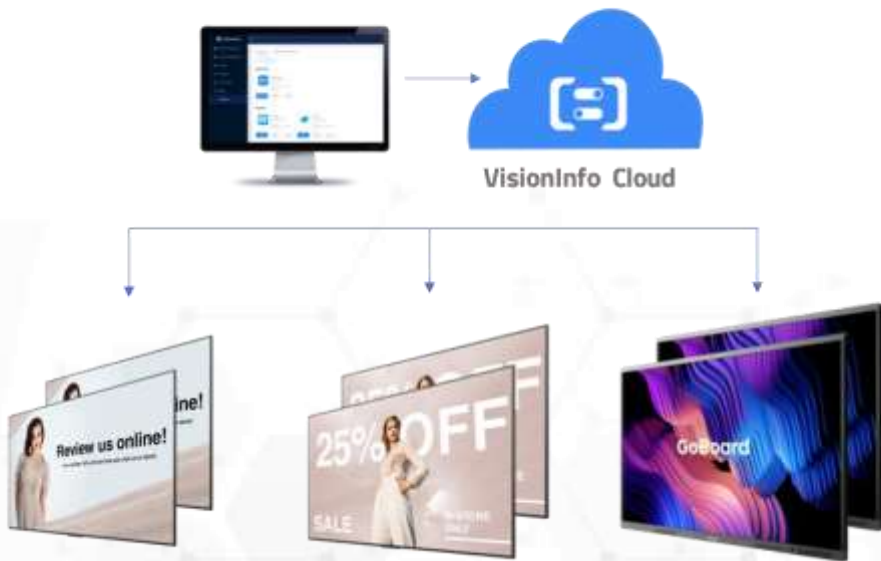

## MOBILE DEVICE MANAGEMENT



## VisionInfo

### Key Features

- View the status of remote displays - online/offline, CPU and memory running status
- Real-time display control - power off, screen sleep/ wake up, reboot, switch signal source, screen lock/ unlock, USB disable/enable
- Remote desktop real-time monitoring
- Scheduled tasks to control displays - power On/ off, screen sleep/wake up
- Remote software management - APP installation and uninstallation, remote OS Upgrade
- Display usage statistics

## TRAINING



### Attendee Registration

Hisense Commercial Display Europe

1. Training agenda \*

☐ 9:30 - 12:00 5th Nov 2024 - VisionInfo Foundation Training

☐ 9:30 - 12:00 3rd Dec 2024 - VisionInfo Advanced Training

2. Your name \*

Enter your answer

3. Your email address \*

Enter your answer

4. Your company \*

Enter your answer

[LINK](#) TO  
REGISTER

CMS Mediaplayer - Make any device VisionInfo compatible!



### A10 Mediaplayer VisionInfo Set Top Box

- AOSP 11
- 24/7
- SOC
- Up to 4Kp60
- WiFi and LAN for Live Content & Monitoring
- HDMI, LAN, Optical USB & MicroSD Card
- OTA Supported for Software Updates
- HDMI CEC for Device Control







### GoClick HT002A/5E/7E WiFi Dongle for Interactive Displays

Connect it to your laptop and with a single button press, the content will be instantly displayed on the whiteboard through fast and stable streaming (iOS, Android, Windows and Mac supported simultaneously). Available in both USB-A and USB-C.

### IDB Mobile Cart WH3309-SK/LK for 55"to 86"



### OPS Windows Module With i5 and i7 options, Win 10 Enterprise or Win 11





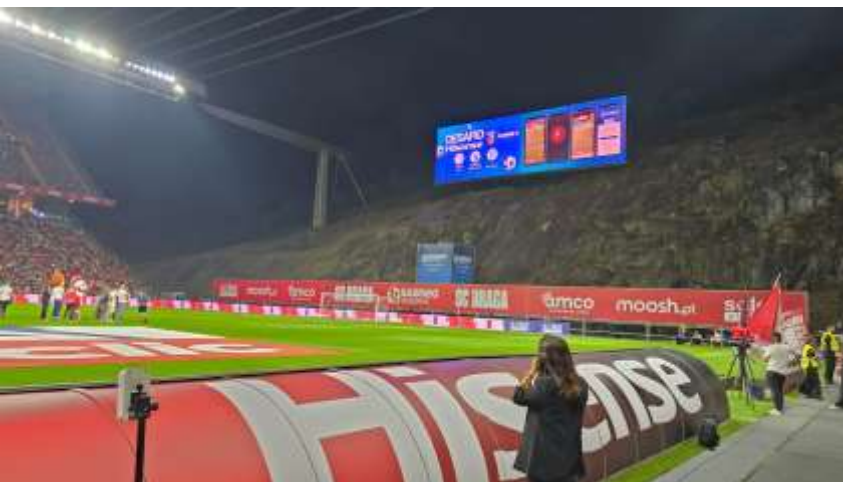

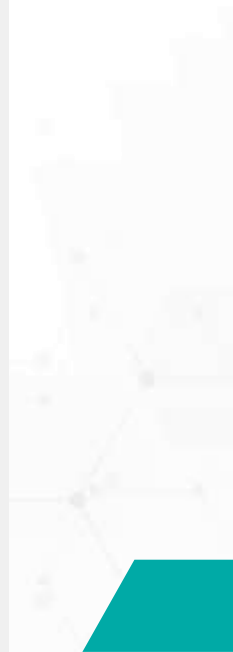



## REFERENCES

### LED SOLUTIONS

Hisense | COMMERCIAL  
DISPLAY

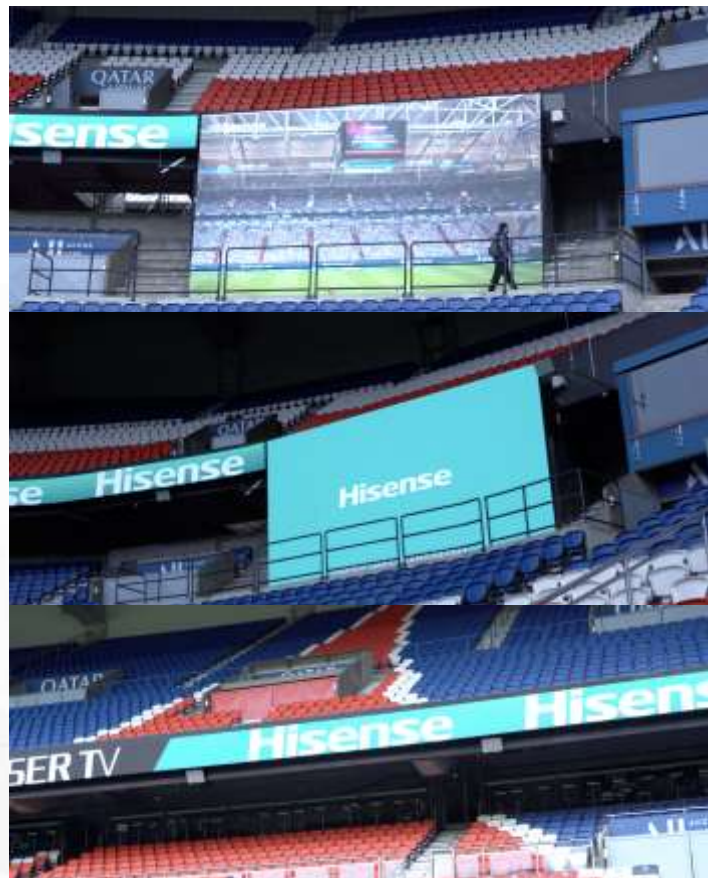



## LED SOLUTIONS

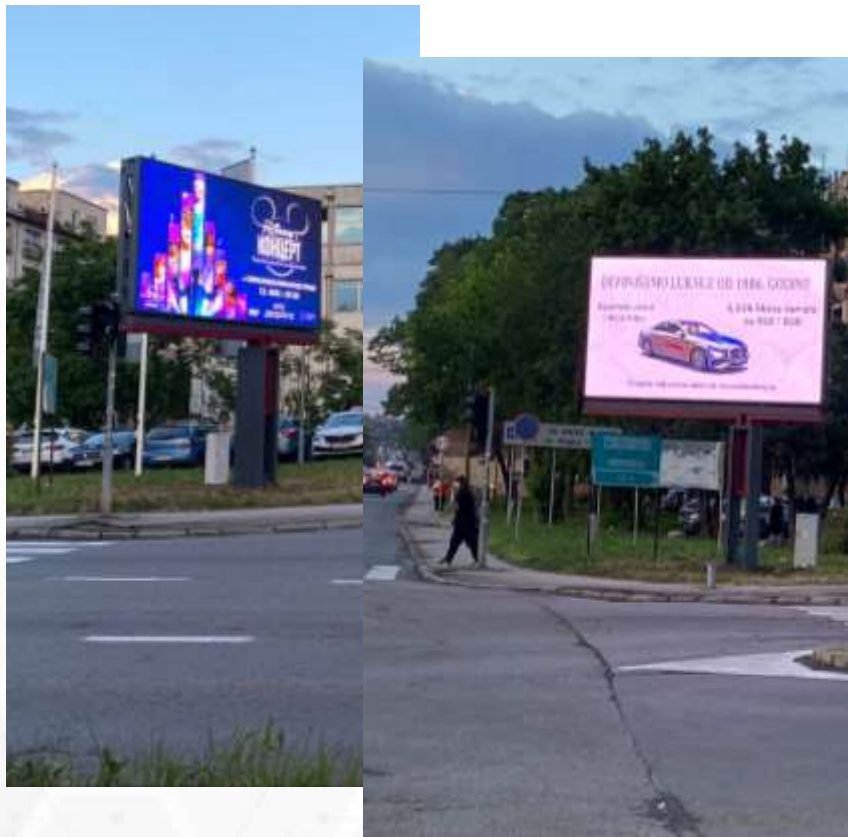

## REFERENCES

## LED SOLUTIONS

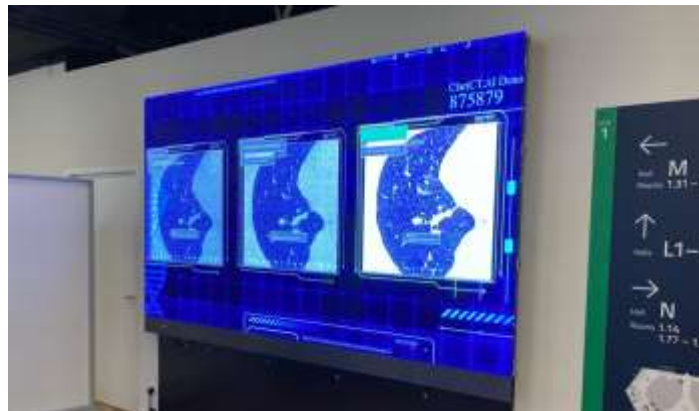
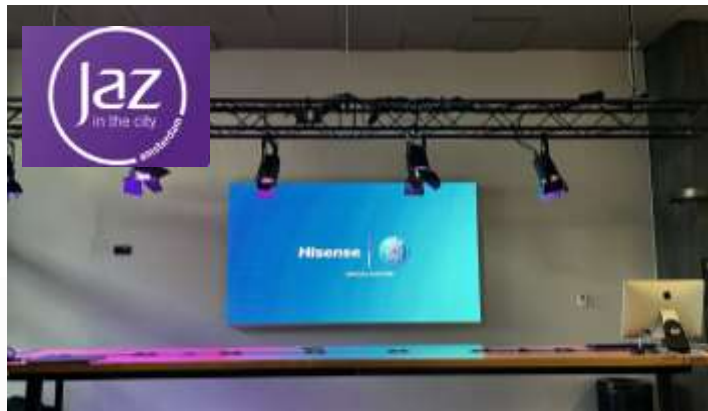

## DIGITAL SIGNAGE IN QSR AND RETAIL



## QSR DMB (Digital Menu Boards) Project

- 32/49BM66AE x1200
- 5-8 Units per store
- CMS Signage Software



## QSR project

- 32BM66AE x 70



## Video Wall DMB Project

- 46L35B5U x6 per store
- 46L35B5U x3 per store



## QSR DMB Project

- 49BM66AE x300
- 5-8 Units per store
- CMS Signage Software



## QSR project

- 65B4E31T x 10



## QSR DMB Project

- 43BM66AE x5 per store



## Retail DMB Project

- 43BM66AE x1800+
- 43B4E31T x200
- SoC with WAVE (CMS) Signage Software



## Retail project

- 55L35B5U x 220



## Retail Digital signage and Window facing project

- 32BM66AE
- 43BM66AE
- 55BM66AE
- 75" Window Facing



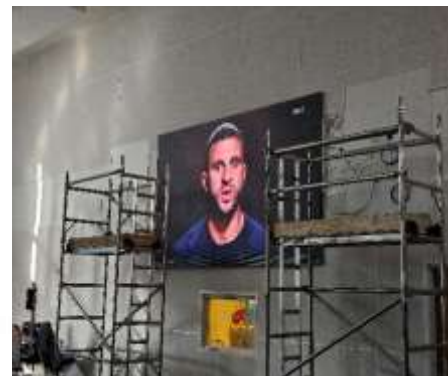

## HIGH BRIGHTNESS &amp; VIDEO WALL

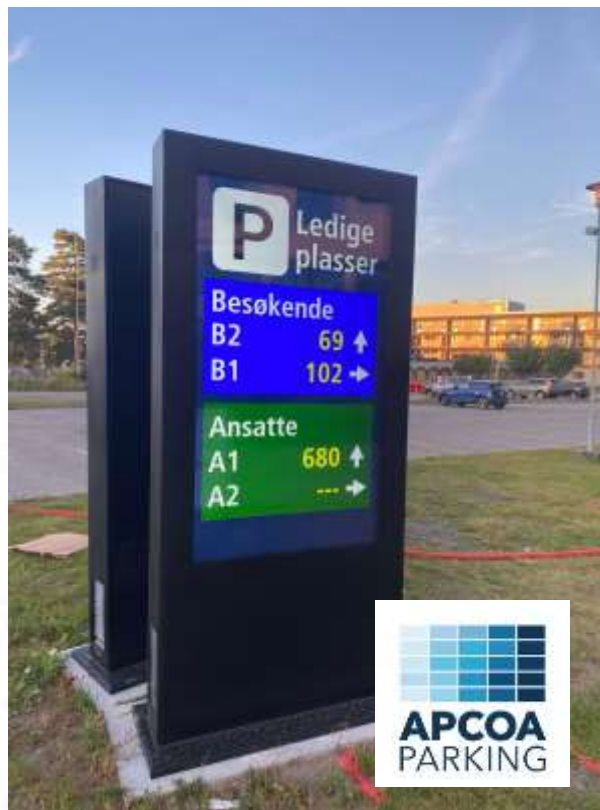



### HIGH BRIGHTNESS & VIDEO WALL



## REFERENCES

### HIGH BRIGHTNESS & VIDEO WALL

  
**BELGRADE  
AIRPORT**





## DIGITAL SIGNAGE

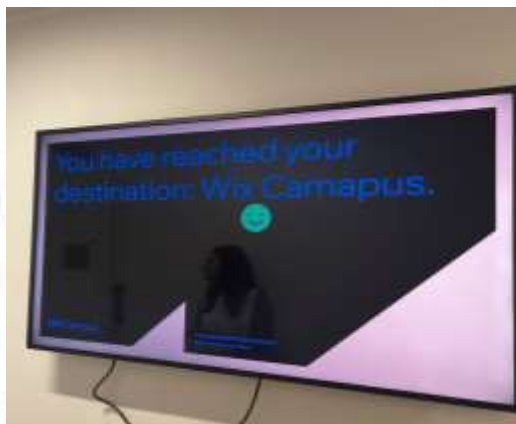

## INTERACTIVE DIGITAL BOARD

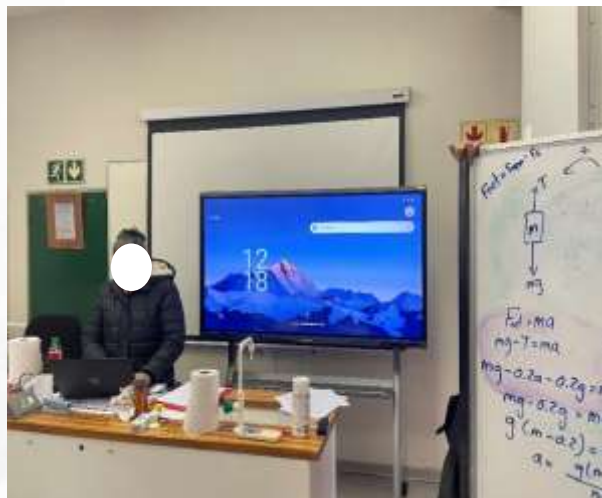

The background of the advertisement features a blue-tinted image of several modern skyscrapers. The tallest building on the left has the 'Hisense' logo at its top. A thin white curved line arcs across the upper portion of the image. The overall aesthetic is professional and tech-oriented.

Hisense

Being the one of largest technology companies with a 50-year history means we treat every B2B project with utmost heart and care. Our professional team is ready to deliver high quality solutions to you. Let us work together to make your project even more immersive, efficient, engaging, enjoyable and see the incredible happening.

**Hisense**

[www.hisense-b2b.com](http://www.hisense-b2b.com)